

Martha Elementary School



1<sup>st</sup> Grade

Barboursville, WV

# Past and Present:

# Homes Then and Now

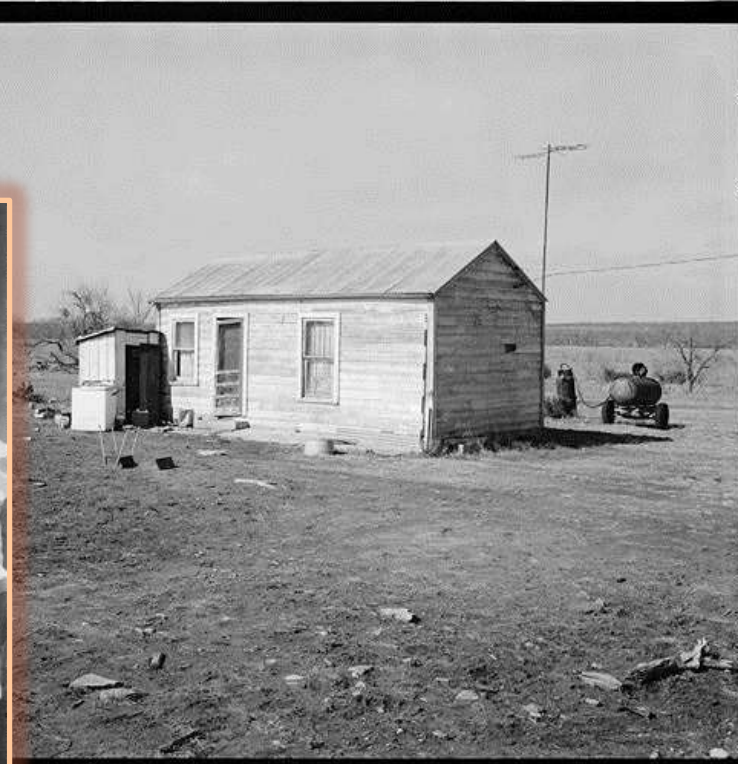

# Learning about the Past





Designing ...







WEST ELEVATION



EAST ELEVATION

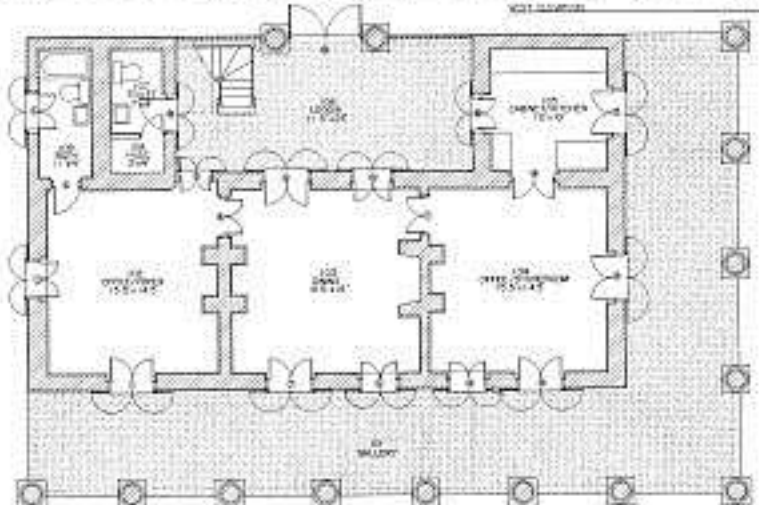

FIRST FLOOR PLAN

THIS HOUSE IS AN EXAMPLE OF WEST WOOD ARCHITECTURE. THE TYPE OF CONSTRUCTION IS WELL SUITED TO THE CLIMATE OF THE WESTERN MOUNTAINS. THE HOUSE IS BUILT OF LOGS AND PLANKS. THE HOUSE IS SUPPORTED BY A RAISED CHAIR WALL FOUNDATION. THE FIRST FLOOR IS FINISHED IN BRICK. THE FOUNDATION BENEATH THE WEST ELEVATION, BASES IN THE CORNERS OF THE HOUSE AND WALLS WELL IN THE ROOMS LEFT FOR WORK, STORAGE, AND DELIVERY. ALL THE WALLS ON THE FIRST FLOOR ARE IN BRICK VENEER CONSTRUCTION COVERED WITH STUCCO. THE SAME STUCCO CLADDING ON THE FIRST LEVEL ARE ALSO MAJOR CONSTRUCTION ELEMENTS WITH STUCCO. STUCCO PLASTER ARE USED IN ROOMS THE SECOND LEVEL. THE MAJORITY OF THESE PLASTER IN THE HOUSE FIRST AND THE CHIMNEYS, WALL PLASTER, AND THE BRICK FLOORING ON THE FIRST LEVEL ARE COVERED WITH "OLD CROSSLAND VENEER". A SERVICE STATION FROM PARTS OF BRICK LAMINATE ON, BRICKWORK, CHIMNEY AND PILE WALL. THE WALLS ON THE SECOND LEVEL ARE OF "BRICKWORK-CHIMNEY-REINFORCED" JEWEL. BETWEEN-LEVEL CONSTRUCTION. AT THE TIME OF THE FIRST FLOOR, THE BRICK WAS COVERED WITH STUCCO. ALL OF THE BRICKWORK IN THE HOUSE IS MADE OF STUCCO. THE ORIGINAL ROOF WAS MADE OF STUCCO SHINGLES. TODAY THE ROOF IS A RECONSTRUCTED REPLICA OF THE ORIGINAL.



DESIGNED BY: JAMES E. DILLON, 1942  
 ARCHITECT: JAMES E. DILLON & COMPANY  
 1000 N. 10th St., Boise, Idaho 83702  
 208/333-1111  
 www.jedillon.com

PROJECT NAME: THE CHARLES C. PETERSON HOUSE  
 PROJECT LOCATION: 1000 N. 10th St., Boise, Idaho 83702  
 PROJECT TYPE: RESIDENTIAL  
 PROJECT STATUS: COMPLETED  
 PROJECT DATE: 1942  
 PROJECT ARCHITECT: JAMES E. DILLON & COMPANY  
 PROJECT PHOTOGRAPHER: JAMES E. DILLON & COMPANY  
 PROJECT DRAWING: ARCHITECTURAL  
 PROJECT SCALE: 1/4" = 1'-0"



















... Building



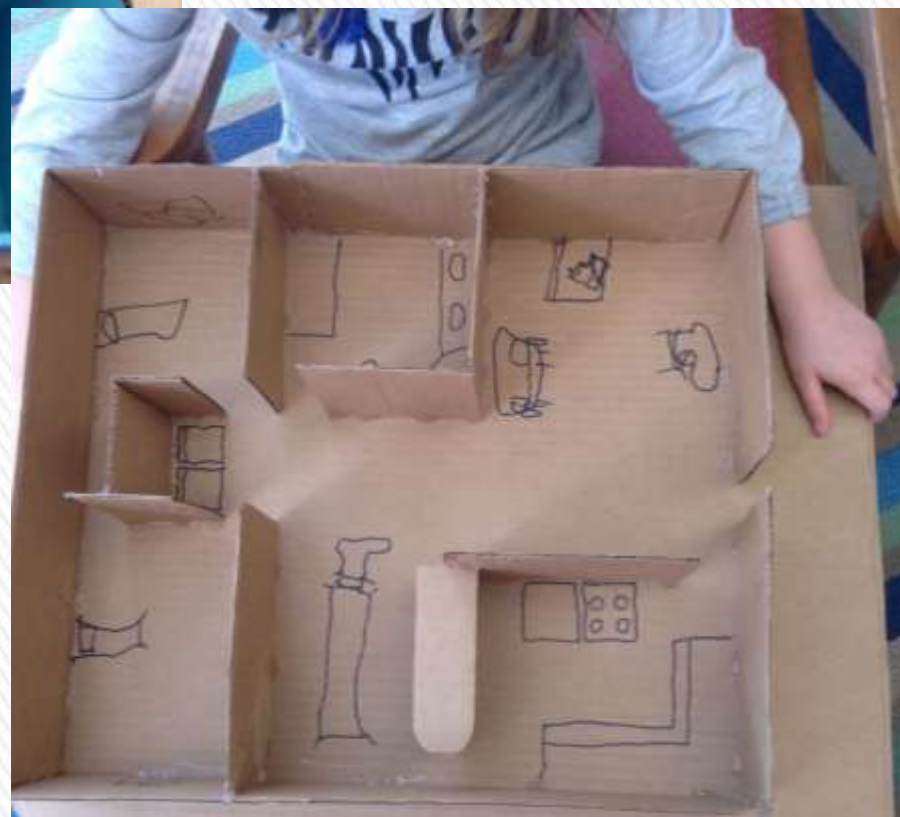



































**Building . . .**

**For the Future!**